

# SmartFace 5

Making Every Camera  
Smart

Robert Izak,  
BDM & Product Marketing Leader

 INNOVATRICS



 SmartFace

A wide-angle photograph of a modern city skyline at dusk. The foreground shows a paved waterfront promenade with a metal railing and a glowing bench. In the background, numerous skyscrapers are illuminated, and the sky is filled with digital light trails in orange and blue. The text is overlaid on the upper left portion of the image.

There are over 1B  
cameras  
deployed globally







# The SmartFace 5



## Solving Smart Cities security challenges

Scalable video analytics platform  
able to process multiple real-time  
video streams

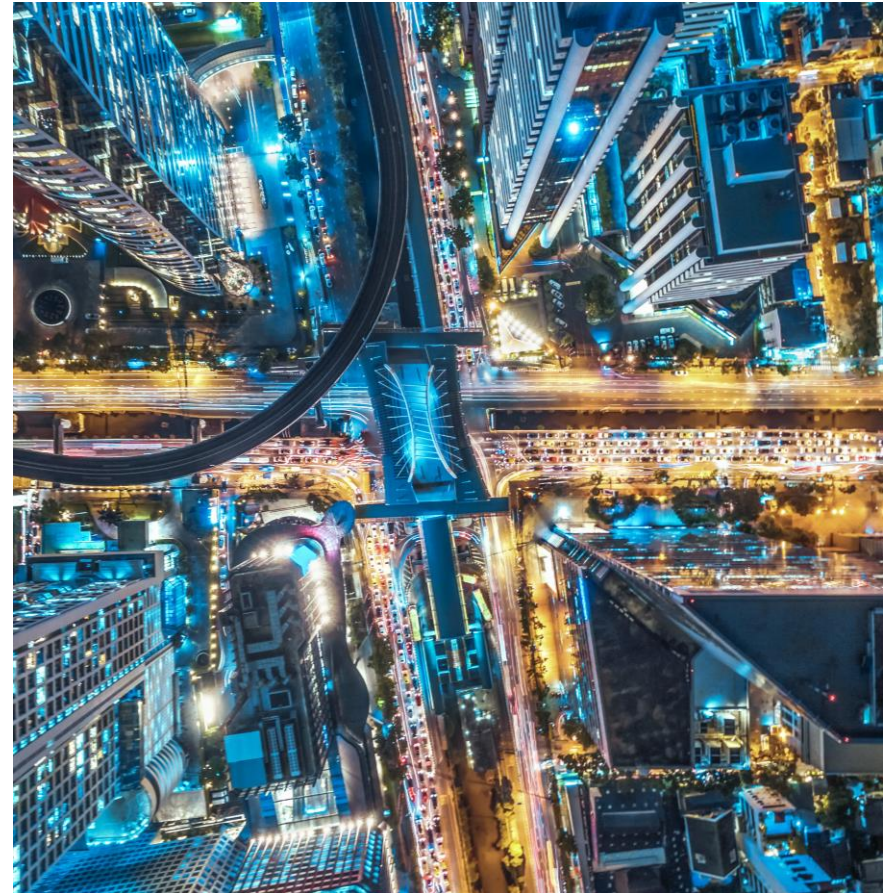



# Preemptive Security

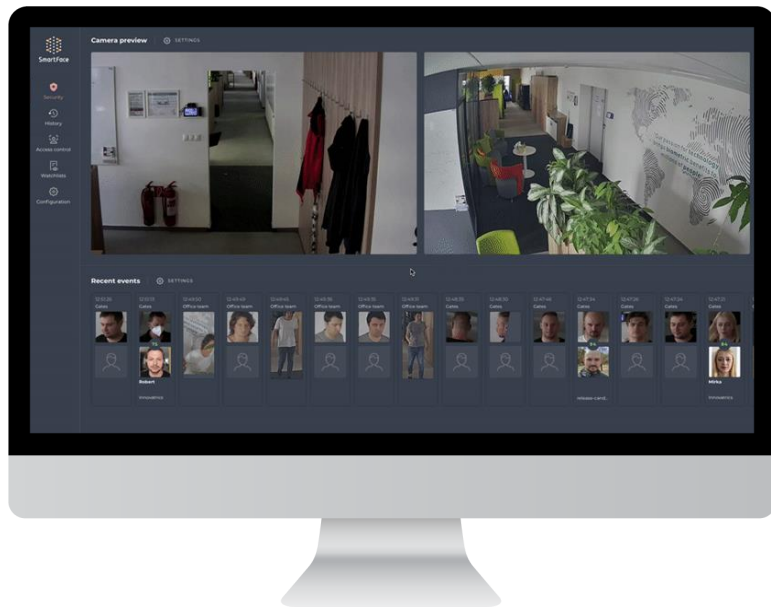

## Edge-to-Cloud Architecture

Save server resources and reduce bandwidth requirements



## Watchlists and Notifications

Manage multiple watchlists and get real-time notifications



## Instant Search & History View

Perform highly accurate searches in history of all detected faces



## Rapid Video Investigation

Speed up investigation with processing video files faster than real time

# Scalable Edge-to-cloud Architecture

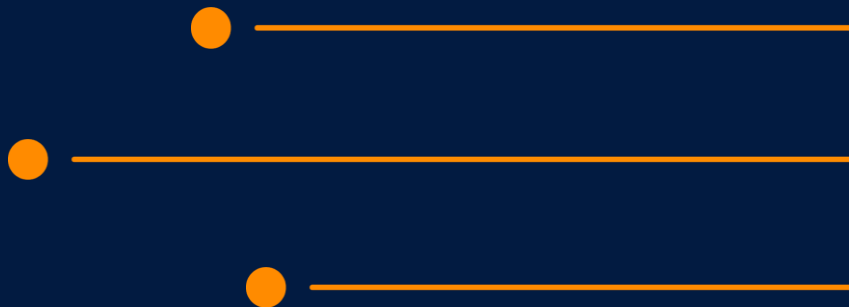



- video decoding
- face detection
- template extraction
- template matching







- video decoding
- face detection
- template extraction
- template matching

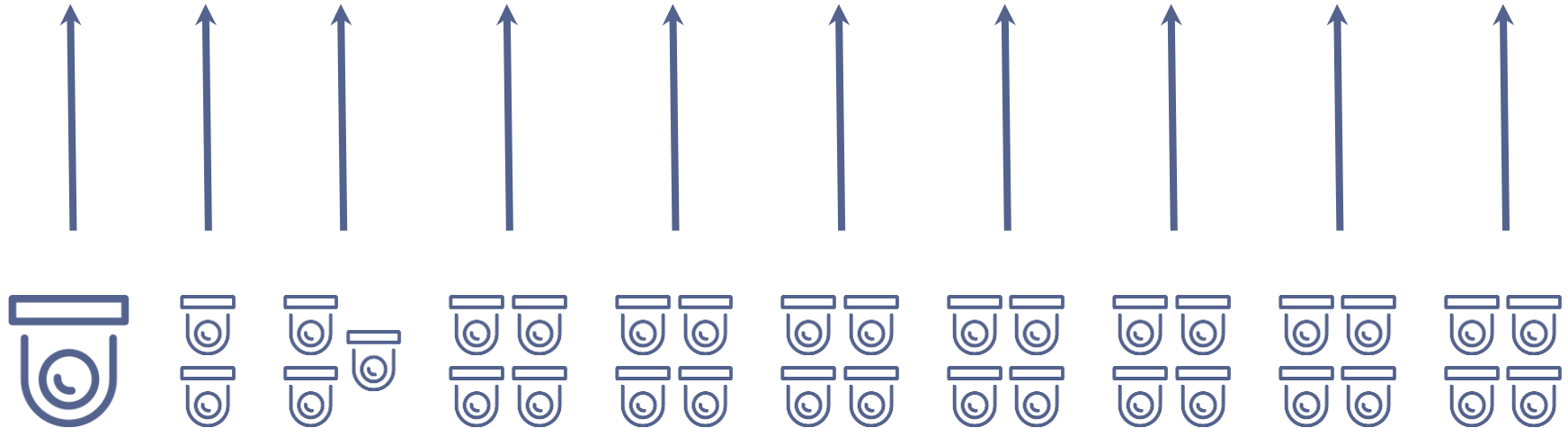



- video decoding
- face detection
- template extraction
- template matching





- video decoding
- face detection
- template extraction
- template matching

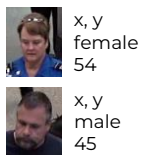

100 kb/s



- video decoding
- face detection



4 Mbit/s







- video decoding
- face detection
- template extraction
- template matching

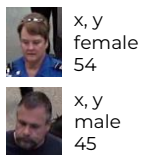

400 kb/s



- video decoding
- face detection



16 Mbit/s



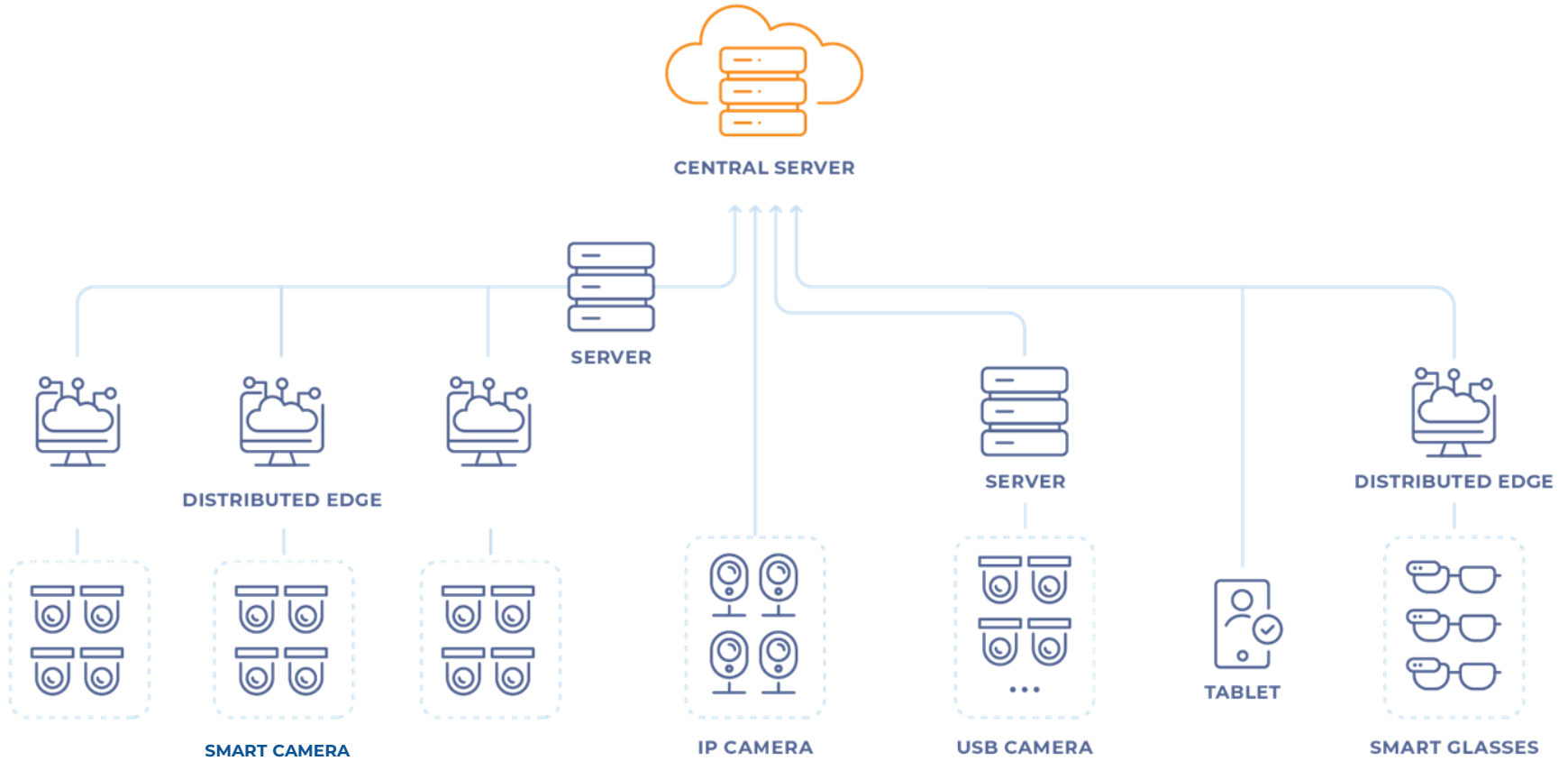

# Watchlists and Notifications

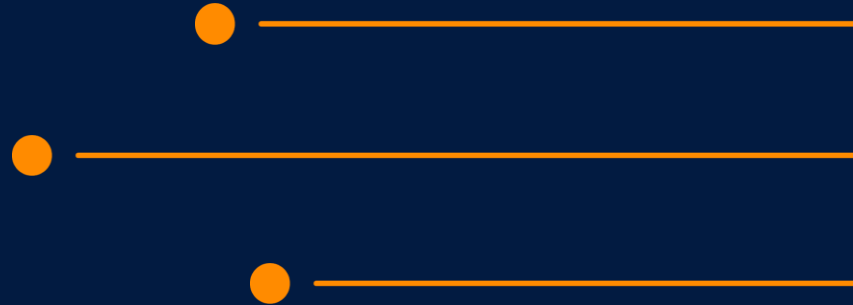



# Watchlists and Notifications

Detect and track multiple faces in one frame

Get notifications of a detected and identified face in milliseconds

Only relevant notifications from chosen cameras

Pedestrian/Human Body detection

Accurate identification, even with a face mask or sunglasses on

The interface displays a watchlist for 'Jano Fedor'. It includes a video feed of an office hallway with a Christmas tree and a person wearing a mask. Two inset images show face detection: one with a mask and a green '65' overlay, and another without a mask. Below the video, the name 'Jano Fedor' is displayed. A metadata bar shows the time '07:36:33, 01/12/2021', location 'Office', and watchlist name 'demo-watchlist'. A table below provides identification details:

AGE	GENDER	MASK	FACE QUALITY	FACE ORDER
30	Male	Yes	1819	1

# Custom Security Strategy

## Display only relevant details

Select the notification type

Preview only relevant camera streams

Custom view per user

Responsive design supporting various devices

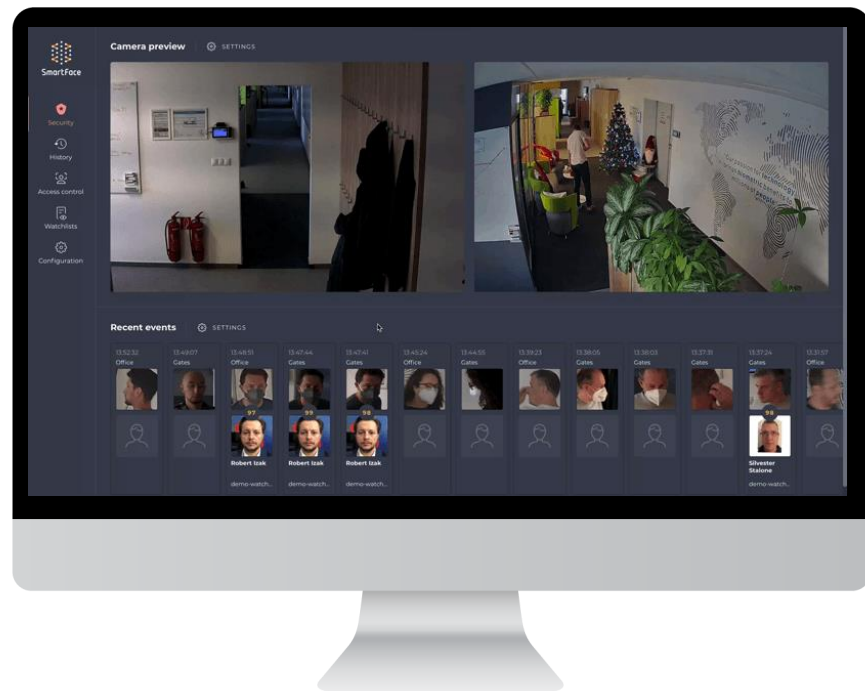

# History and Face Search

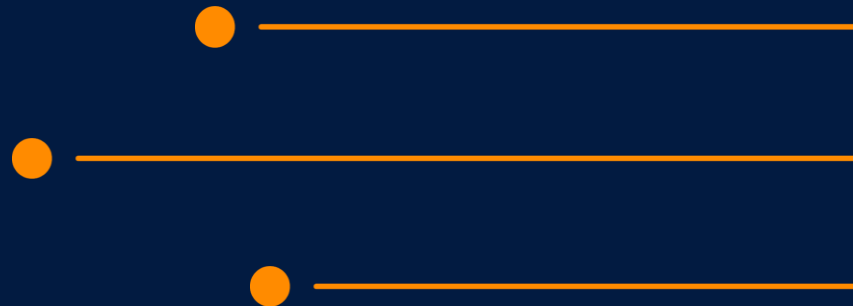



# History Preview

## Browsing over the large set of video files

Search suspect in video footages

Limit the search for relevant criteria

Filters according to time, date, position, age or gender

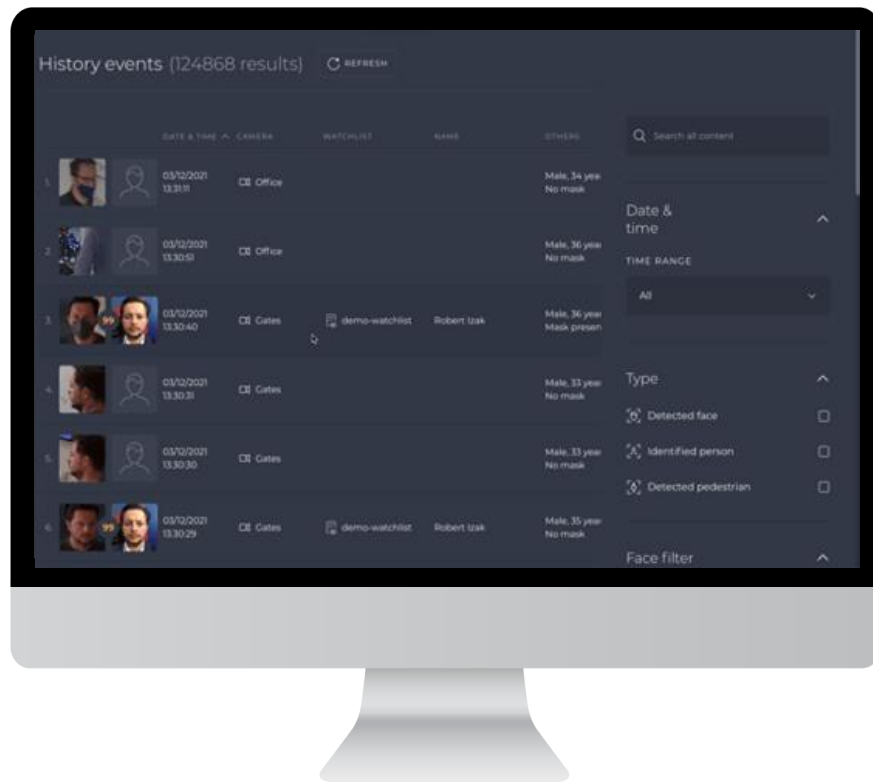

# Search Faces by Image

Instant search across all database

Search individual by partial face image

Filter the results

Save hours of manual preview

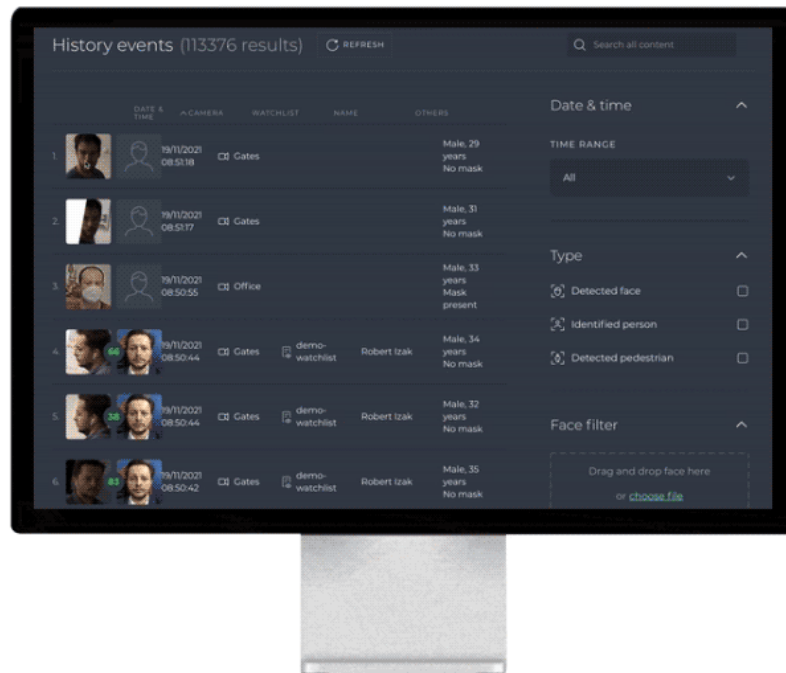

# Rapid Video Investigation

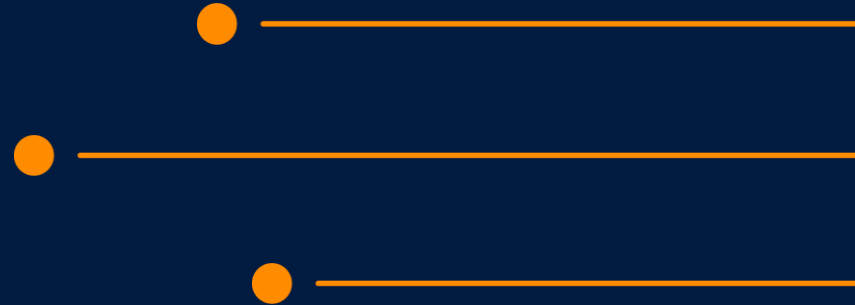

# Rapid Investigation

## Solving the security incidents

Process multiple offline videos and identify suspects

Faster than real-time processing

Browse among detected individuals

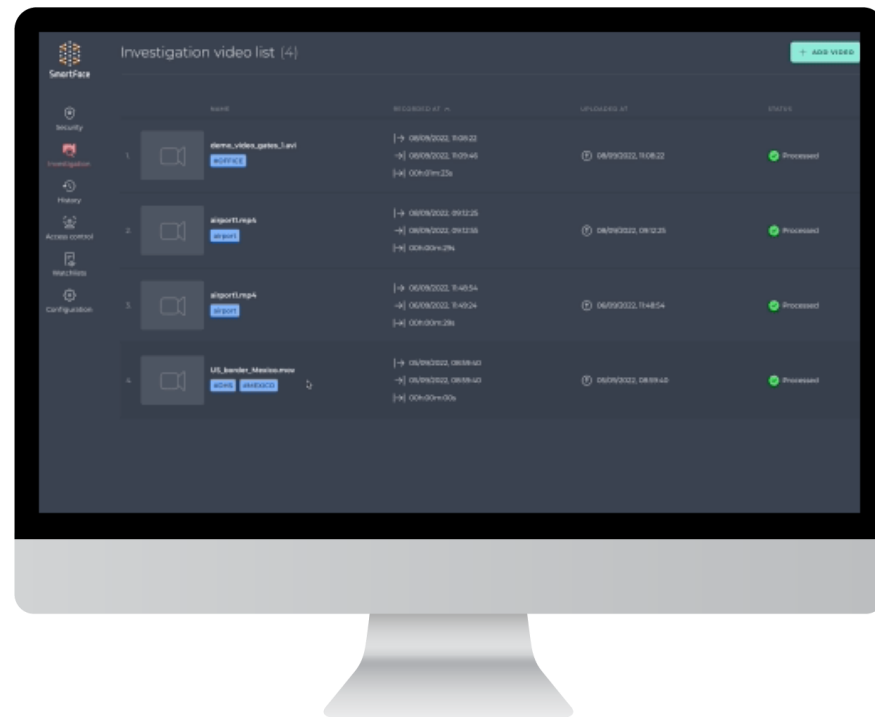



# If Work Is Going Remote, Why Is Big Tech Still Building?

Google, Facebook, and others promise more flexibility to work from home. But they're charging ahead with plans for more offices.



A Google building under construction. The company plans to build a new campus in downtown San Jose. PHOTOGRAPH: DAVID PAUL MORRIS/BLOOMBERG/GETTY IMAGES



# Hybrid model is preferred by employees and companies

Post-COVID-19: U.S. Employees, Execs Differ over Number of Days Workers Should Report to Office

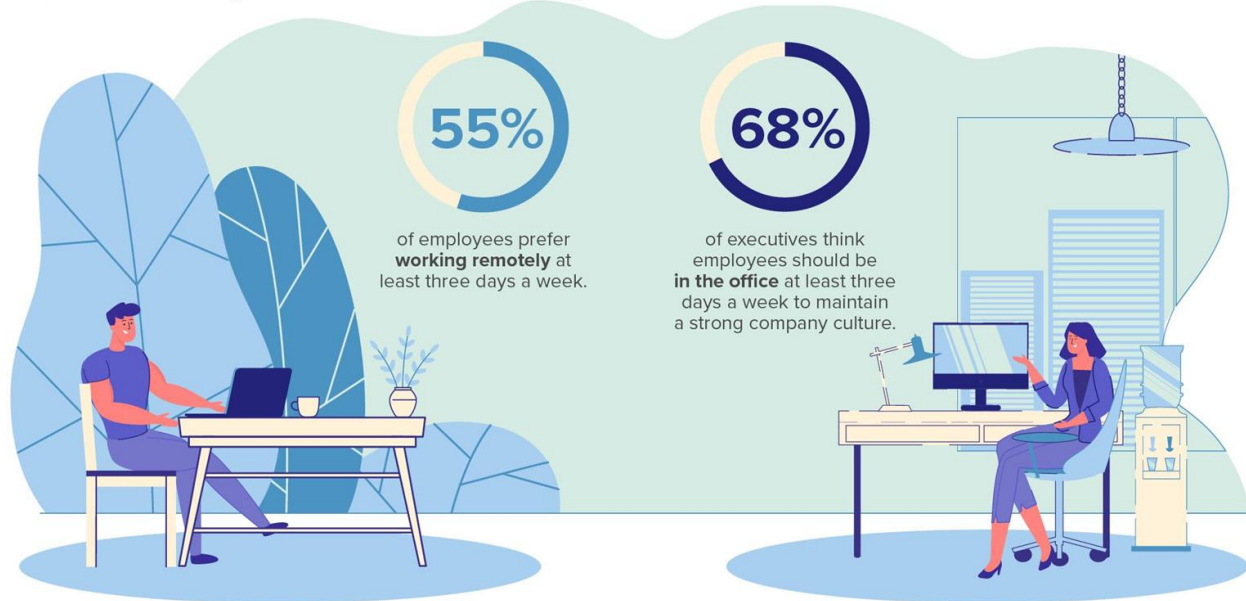

Source: PwC U.S. remote work survey

# The SmartFace 5



## Seamless Access Control for the safe and secure buildings

Contactless biometric Access Control solution for Smart Buildings

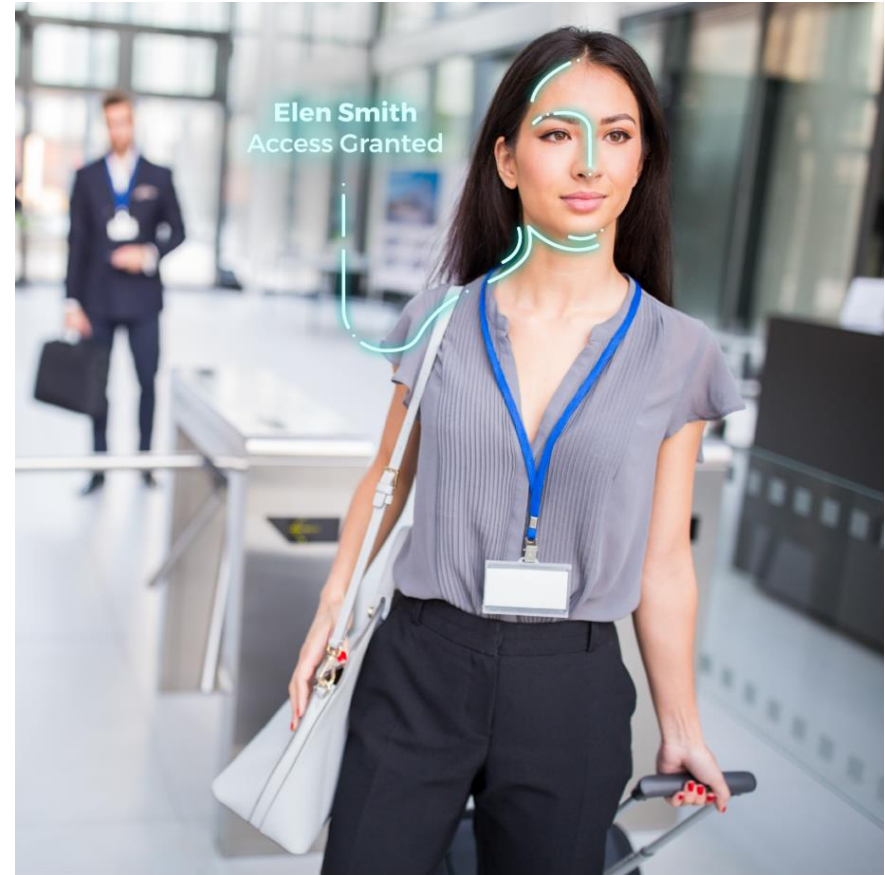

# The Purpose of the Office is Changing

---

Less desks, more space for work and networking

---

Seamless Access & Security

---

Home Office Tools for enhanced Security & Attendance tracking

---

Touchless Covid compliant environment

---



# New Headaches for Operations and Security

---

Accesses violations

---

Tailgating & Monitoring

---

Covid restrictions fulfillment

---

Identity thefts and frauds

---



# Seamless Access Control



## Watchlist Autolearn

Gain exceptional accuracy with automatic updates of biometric templates



## Passive Liveness Check

Prevent spoofs and distinguish a real face from an image



## Enrollment Solutions

Add users to watchlist with remote onboarding



## Supporting Existing Infrastructure

Integrate through REST API

# Seamless Experience

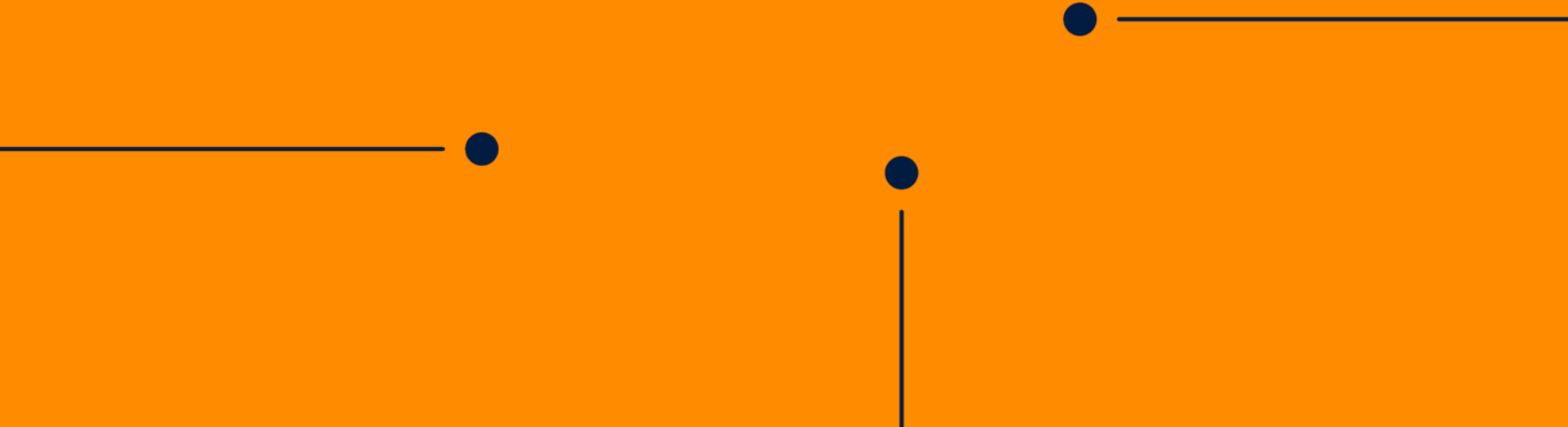



# Seamless Experience

User does not have to interact with any other terminal or system, just seamlessly pass the access point.

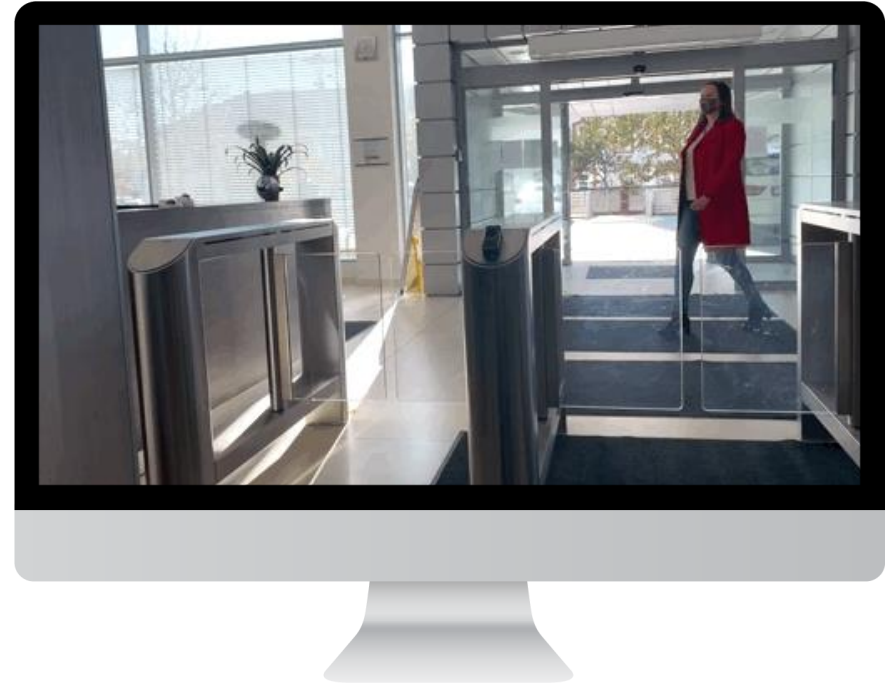

# Watchlist Autolearn

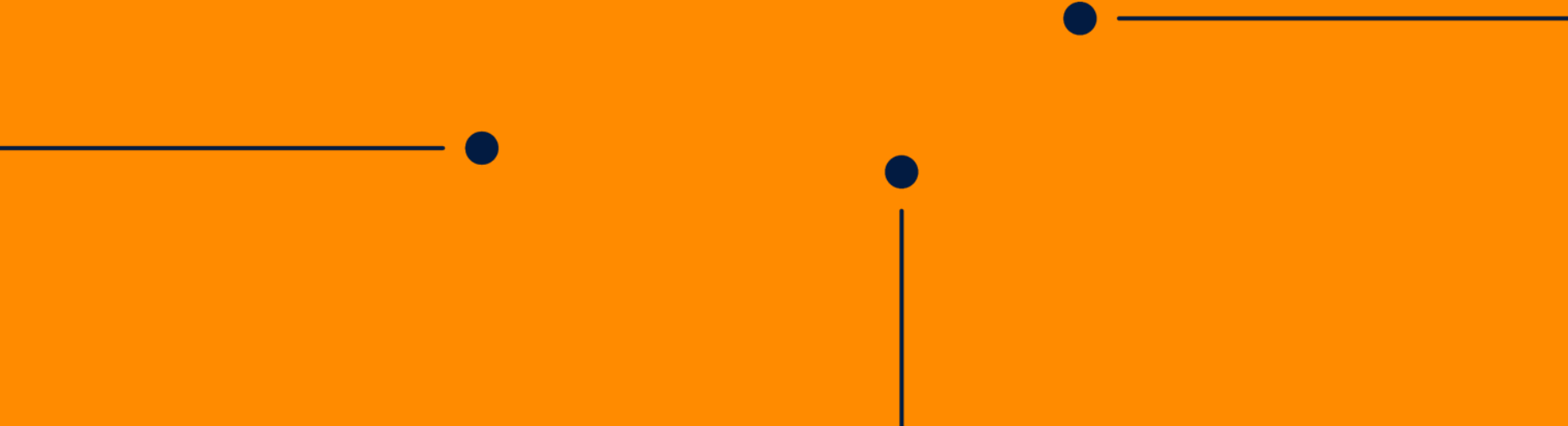

# Identify Partially Covered Faces Accurately

---

High accuracy with face mask or sunglasses on

---

Works in very challenging conditions

---

Checks if the face mask is worn properly

---

Notifications for access control

---



# Watchlist Autolearn

Ensures exceptional accuracy even when the individual's face attributes gradually change over time.

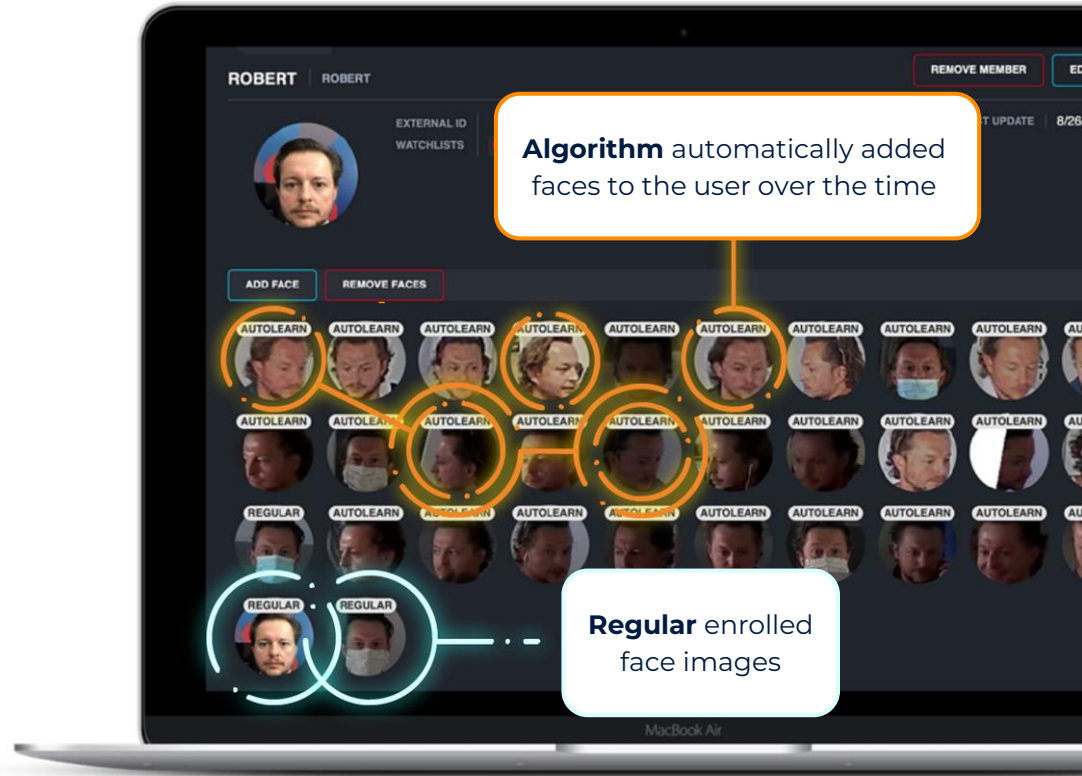

# Passive Liveness check

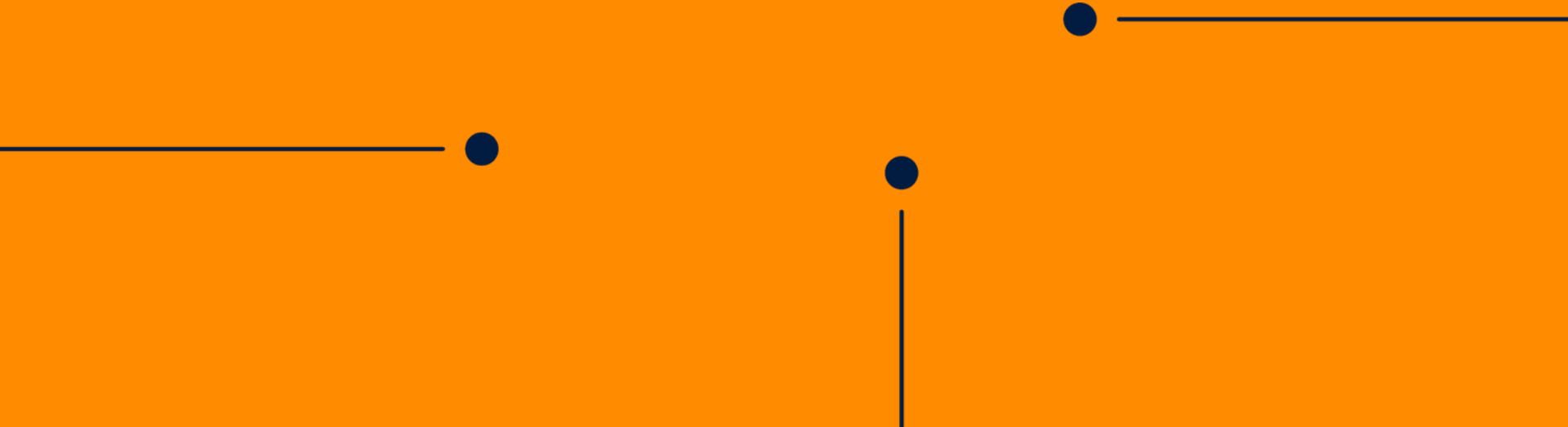

# Passive Liveness Detection

---

Detect spoofing attempts

---

Prevent unauthorized access to premises

---

Get real-time notifications

---

Save costs on security staff

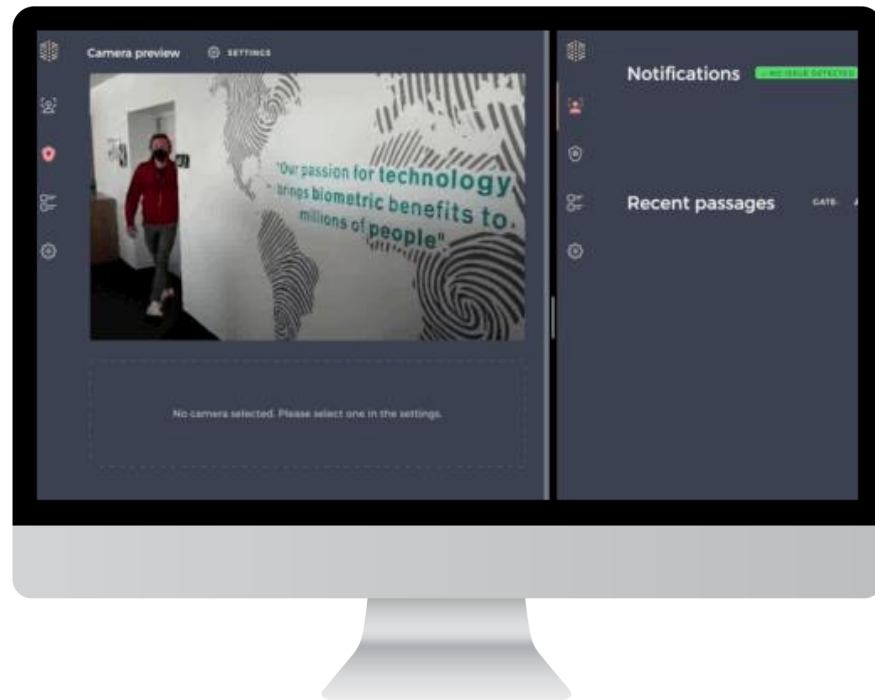



# Full set of tools and components for your seamless access control



## Access Registration

User Registration via Mobile Application



## Access Controller

Ensuring Seamless Opening of Access Points



## Access Station

Dashboard for Your Access Control Personnel



## Cloud Matcher

Lightweight Face Matching Service

# Access Registration App

# Access Registration App

---

Enrolls a new user in less than one minute

---

Grants entry permission remotely

---

Enables for one-time or temporary access

---

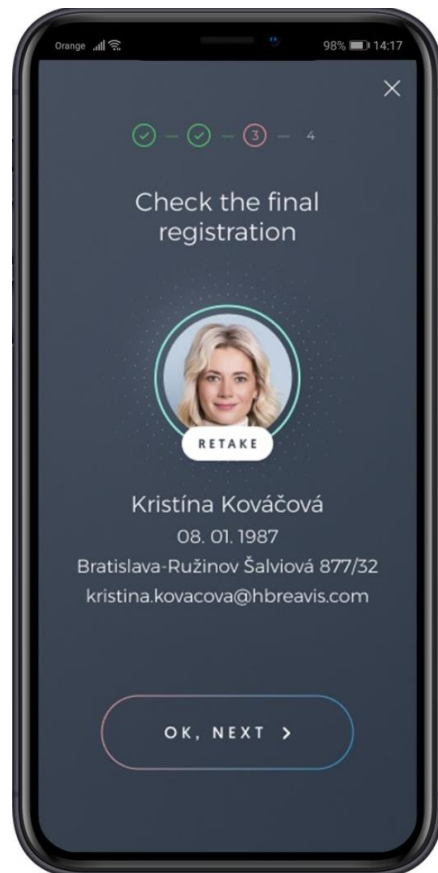

# Enrollment According to the GDPR

Dedicated enrollment app to collect user's consent for personal data processing.

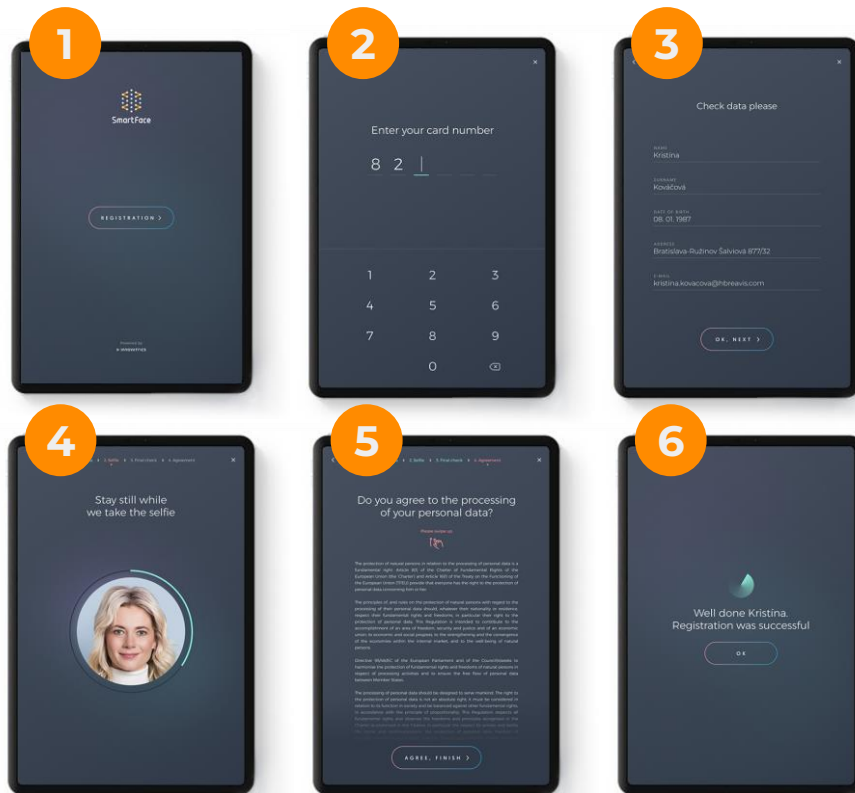

# Access Controller

# Access Controller

---

Uses customizable strategy to open access points

---

Only an authorized person closest to the access point is allowed to pass

---

API interface

---

Integration with access control industry standard protocols

---

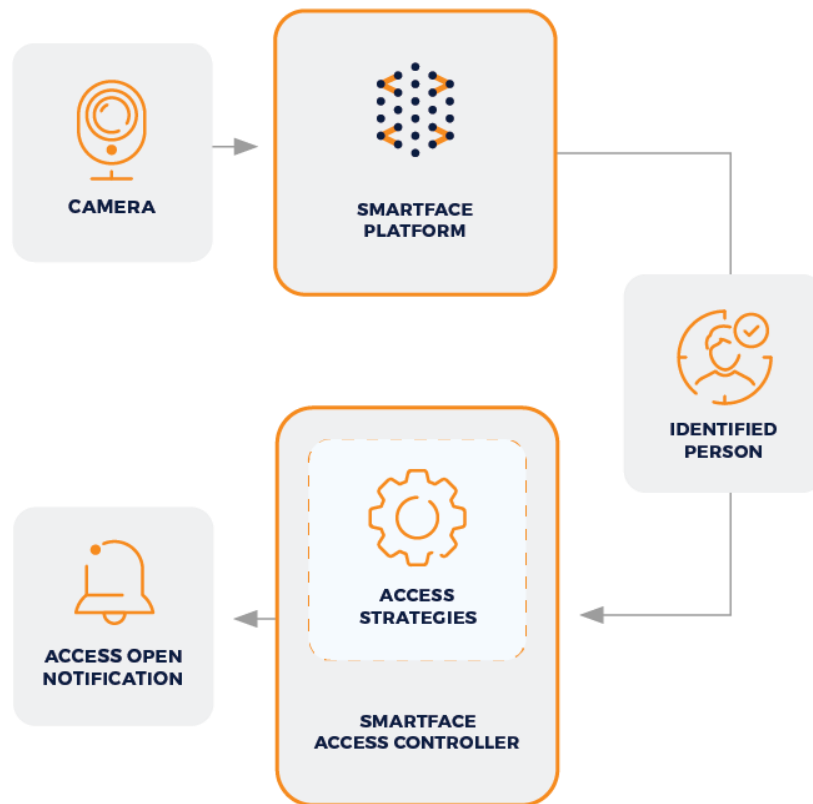



# Access Logic & Decision Making

User's distance and order tracking

Only an authorized person closest to the access point is allowed to pass

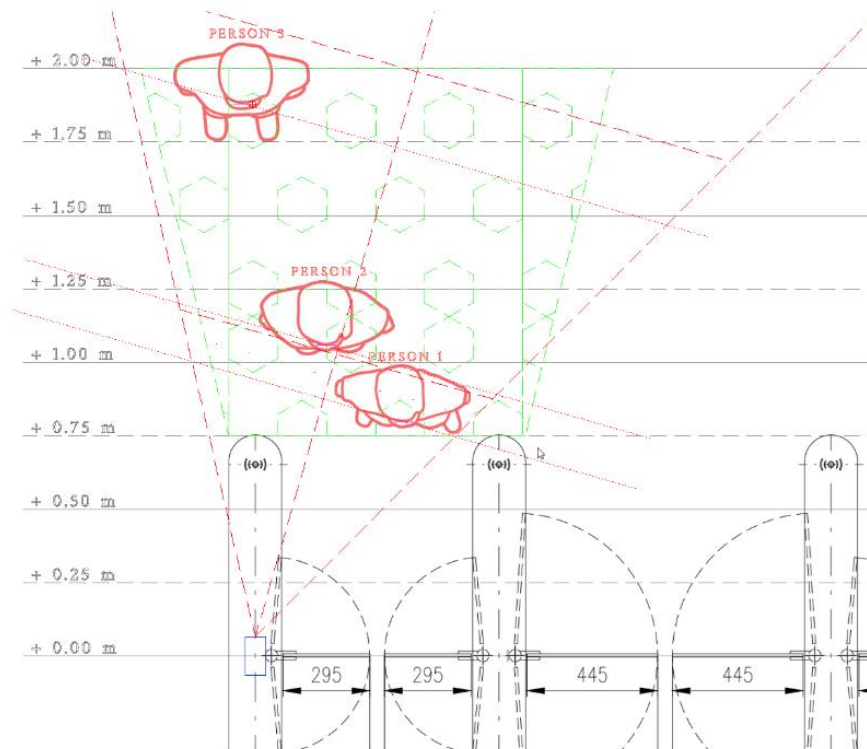

# Access Station App

# Access Station App

---

Shows detected, identified, or unidentified people accessing the premises

---

Watchlists and blocklist management

---

Instant on-screen notifications

---



# Feedback Display

---

Based on SmartFace notifications

---

For tablets and mobile devices

---



# Cloud Matcher

# Cloud Matcher

Enables quick identification of an individual using various peripherals

No need to process real-time video

Saves hardware and network

Identify individuals anywhere

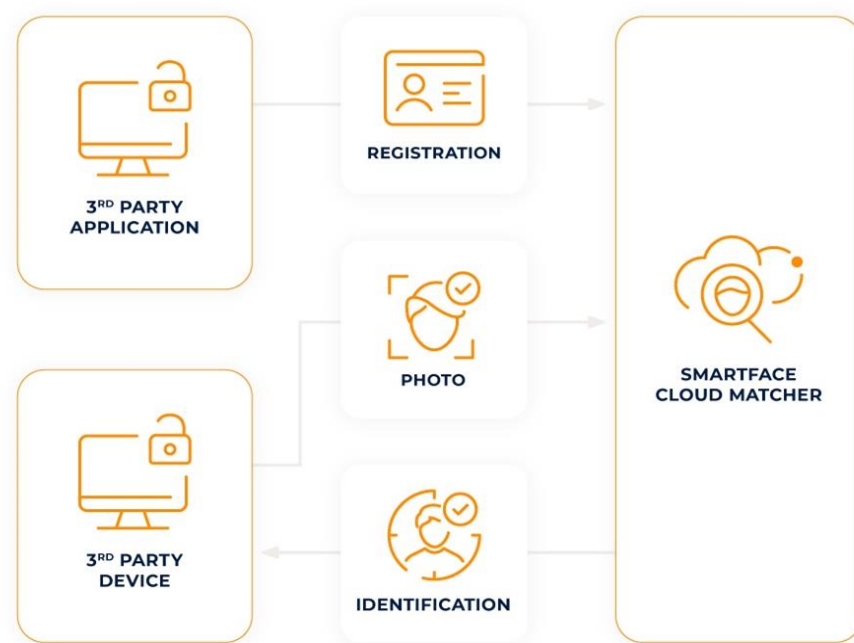

# Identification on the GO

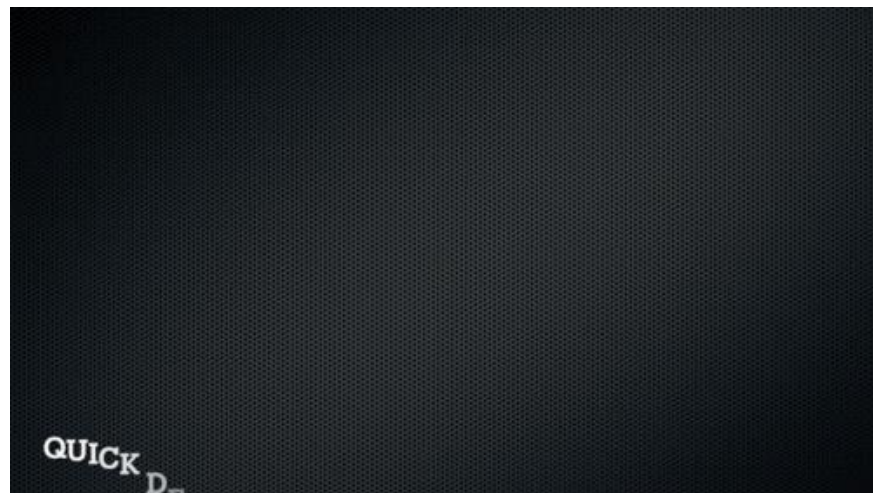
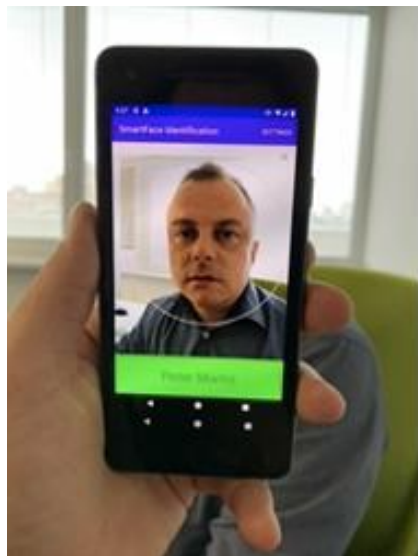

# Thank you!

## Contact

[robert.izak@innovatrics.com](mailto:robert.izak@innovatrics.com)

[www.innovatrics.com](http://www.innovatrics.com)

Slovakia (HQ)

+421 2 2071 4056

Brazil

+55 11 4210-5185

Singapore

+65 3158 7379

USA

+1 404 984-2024